

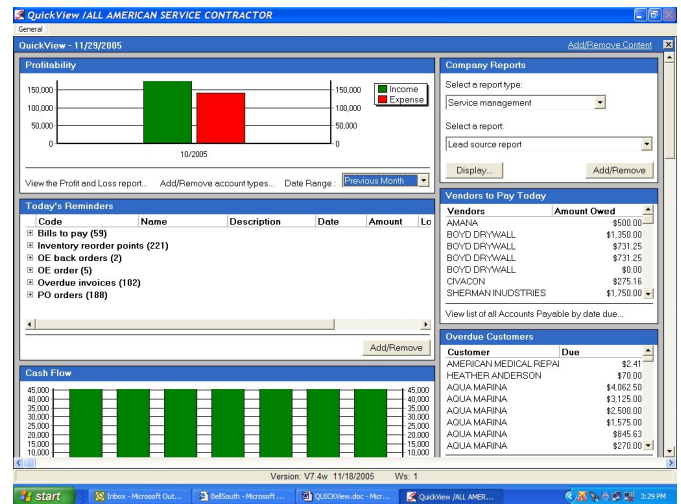

## QuickView



Vertical Market Software's QuickView module is a powerful tool for upper level management that provides the ability to review crucial areas of your business on one easy-to-read screen. If specific areas indicate areas of needed attention you are able to "drill" (dig deeper) to review the detail of displayed data.

### The QuickView screen is separated into nine different areas as follows:

- **Profitability** – This area displays a graphical presentation of the profitability of your company.
- **Today's Reminders** – This area allows you to review daily reminders of:
  - A/P invoices that are due
  - A/R invoices that are past due
  - Inventory items that have reached a re-order point
  - Order Processing orders ready to ship
  - Order Processing sales ready for invoice printing
  - Purchase Order items overdue
  - Order Processing backorders

You are able to "drill" into the detail of any of the above areas.

- **Cash Flow** – This area displays a graphical presentation of your current cash flow.
- **Technician Productivity** – This area displays how well your technicians are doing month and year-to-date. You can click on specific technician and "drill" into the technician's job and invoice detail.
- **Company Reports** – In this area you are able to establish frequently viewed report in various VMS modules, thereby eliminating the need to move in and out of various modules to obtain the information you need.
- **Vendors To Pay** – This area displays the vendor invoices due. It is a valuable tool in deciding, based on your cash flow, which vendor invoices should be paid. You are able to "drill" into individual invoice detail.
- **Overdue Customers** – This area displays customers who have invoice payments overdue. You are able to "drill" into individual invoice detail.
- **General Ledger Account Balance** – This area displays up to nine general ledger account balances, selected by you. You are able to "drill" into individual account detail.
- **Project Manager Information** – This area enables your project managers to access the Job Cost Project Manager Inquiry routine in Job Cost where they can see job detail including, but not limited to, committed costs, change orders, labor hours and dollars compared to the estimate, and other costs compared to the estimate by job phases/subphases of work.